

Australian Visa Enquiry

To determine whether a passenger already holds a valid Australian visa or not from the Electronic Travel Authority System (ETAS). Follow below steps:

1. On the **Main Page** of Selling Platform Connect, expand the **Tools** menu.
2. In the **Tools** menu, expand **Australian Visa** and click on **Visa Enquiry**.

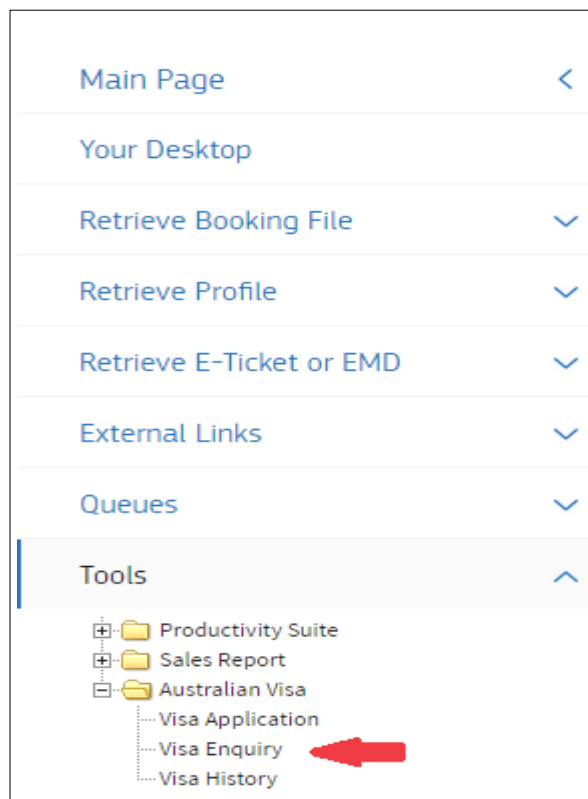

3. Fill in the passenger details as they appear on the passport and click on **Search**.

The screenshot shows a search form titled 'Tools - Australian Visa - Visa Enquiry'. The form has the following fields and values: Last Name: HAGHIGHAT, Given Name(s): HASSAN, Sex: Male (selected), Date of Birth: 28MAY1973, Nationality: Iran (IRN), Passport Number: Y33800636, Arrival Date: 12SEP19. At the bottom right, there is a red arrow pointing to a 'Search' button and a 'Clear' button.

System response:

```

Visa status
          VISA STATUS          01SEP19/1634
FAMILY NAME   HAGHIGHAT      AUSTRALIAN GOVT
GIVEN NAMES   HASSAN
PASSPORT      Y33980636      IRN
DATE OF BIRTH 28MAY1973      SEX M
ENTRY STATUS  FA/600
              Authority to enter Australia valid to
              24SEP2019.
              Period of stay 03 Mths.
              Single entry...
Visa/ETA on display cannot be replaced by ETA
>
```

Now you can put SSR at the PNR to inform airline about passenger's visa.

Here you can find an example:

```
SROTHS- VISA VALID TILL 24SEP19 OK TO BOARD/P1
```

For more information about free text, call airline directly.